Bullock

Smead®
UPC 10330
No. 153L
MINIMUM RECYCLED CONTENT
10% POST-CONSUMER

John
Joseph
Thomas
William

misc

Hugh
James
Obadiah
Rich

Robert
Willis

Dixon Family

Joseph

Bullock

5-23-1737 Ind. between Joseph Bullock of the Lower Parish of Isle of W. + Wm Bullock of the Co. aforesaid Jona. being the 1/2 part of land conveyed unto Joseph B by Barnaby Neavene in 1733

D B 5-107

1779 430

6 B 1772-80

Upon the motion of Penelope Bullock wife of Joe. who is a soldier in the Ser of the U.S.A. + has left his sd wife P. with 12 children without sustenance, to support them — It is the order 20 £.

Thomas
1713.

Joseph 1751 W.B5-377 — wife Penelope, son Willis, son Thomas, wife to support my children. wife Ex.
3-10-1750/1 Nov 7, 1751.
Wm. Howell - John Newman -

Joseph ap. 1751. W.B5-390 — - Nov. 7-1751 - by Wm Bullock, Benj Beal Tho. Pledger - Penelope Bullock Ex.

Joseph. ap. W.B7-194. — Dec 1761. - signed Penelope Bullock, by Saml. + Wm. Everett & Tho. Sheavers. 8-5-1762

John. ap. W.B7-195. — Mar. 1762 - by John Marshall, John Murfee Jr. Tho. Smelley.

John acct. - W.B7-196 — Joe. Scott adm. aud. June 3, 1762 - by Rich Hardy, Tho. Miller, John Marshall, Jonathan Godwin 8-5-1762.

Joseph. Will 1780 W.B9-40. 10-16-1777 5-4-1780 — - son Joe. - wife Prudence, chil. Eleanor Goodwin Mary Pitt, Joe. Peggy. Wm, Betsey, Tho. John, Patsey, Penelope + Sally. Pitt Driver + son-in law Tho. Pitt Ex. Rich. Saml + Nancy Borden.

Joseph - ap. 10-2, 1780 - by Tho. Cowling, Tho Newman,
W B9-95. Tho. Bullock. Est. 1782

Willis - 1782 W. wife Mary, son Willis, dau Eliza, son Joseph
W. B9-273. wife + Tho. Newman Ex. 10-6-1782. 5-2-1782
John Wrench, Joe. Shivers, Tho Newman Sec.

ap. Est
W. B9-160. 5-1782 - by Thos. Pitt, Tho. Bullock, Joseph
Shivers, 3-6-1783.

Wm. 1786 - gr. dau Ellenor Goodson, gr. dau Mary Goodson,
W. B10-79. gr. son Joe. Bullock, Jac. Goodson, gr. son Wm
Bullock, wife Penelope, gr. son Joe. Bullock +
Jas Goodson Exs. 3-21-1786. 6-7-1787
Gideon Bullock, Geo. Goodson
Sec. " "

Joel - 1786 ap. est 1-7-1786 - by John Wrench, Tho. Pitt, Geo.
W B10-102 Goodson. 6-1788.

Thomas Bullock

Acct estate by Obediah Bullock, Executor.
Pd. Randolph Dixon for coffin; etc.
Examined: Nathaniel Hills, Jas Gray, Hellis Grace, Joseph Bullock. - D. Feb. 4, 1813 -
R. Dec. 6, 1813. - Will Book 13 - Page 347

Obediah Bullock Will

Leg:- wife Chloe; son Backajah; daughter Barbara; son Thomas; granddaughter Elizabeth Anne Bullock, daughter of son Backcajah; son Jesse.
Extrs: sons Backcajah Bullock & Thomas Bullock
Wit: Hardy Pope, John Bullock of Joseph, Hellis Bullock
D. aug. 8, 1813 R. Dec 6, 1813
Will Book 13, page 349

Hellis Bullock Will

Leg: wife Huldy; daughter Polly; daughter Elizabeth; son Hellis.
Extr: Nicholas Goodson
Wit: Hardy Pope, Reuhard Pope, Tabitha Matthews
Sept 28, 1813 - R. May 1, 1815
Will Book 13, page 469

These abstracts were not sent

William Bullock Will

Leg. - granddaughter Ellenor Goodson;
" Mary "

grandson Joseph Bullock +
James Goodson
" William Bullock

wife Penelope

Exs. Grandson Joseph Bullock and James Goodson

D. March 21, 1786 - R. June 7, 1787

Wit. Obedeah Bullock - George Goodson -

Will Book 10 - Page 79

Gideon B & Mary Johnson
7-31-1795 pg 66

Nicholas Gresham & Elizabeth Bullock
12 28-1792 52

Wm Powell & Elizabeth B.
1-19-1811 106

Tho. Bul. & Frances Giles
part John Giles 2-27-1817 142

Bookcager B & Mary Pett.
2-5-1812-117

Elisha Everett & Polly B.
1-12-1822- 184

Wm Bullock & Bethey Mallhouse
9-3-1827 210

Elias Bul & Elizabeth Bul
12-29-1828. 232

Henry Bul & Nancy Green
12/16-1829 - 239

Henry Powell & Mocorneny B
11-16-1830 244

Charles Branch & Hezick Bul
12-3-1835 293

Edmund Bul & Pamelia Brantley
par. Sarah Brantley
6-4-1838 - 318

Wm Bul & Mrs Lucy Dale
Security Edward H. Valentine
Wit " " " & Willis Bullock
2-2-1842 — 358

FR FRONT SIDE
-FRONT-

Willis Bul + Mary Pruden.
Par Jane Pruden. 12-21-1842 - 866

Edmund Bullock + Ta Montgomery
~~8~~-23-1845 - 392.

Barden (Barden) + Betsey Pennie
8-29-1796 - 447

Davis Bul + Polly Shivers
pg 465 - 1-6-1819

Elias Bul + Sally Shivers
2-16-1816 - pg 462

John Bul + Mary Bridges
12-27-1794 435 -

Wm Bul + Catherine Powell
9-7-1786 pg 433

John Bul + Elizabeth Johnson
4-1-1790 - 439

John Bul + Mourning Gay
12-7-1821 - 471

Henry Bullock - Nancy Green
12-10-1829 pg 483

BK BACK SIDE
-REVERSE-

William

Bullock

Wm. B. a wit to an
Indenture 1787
D. B7-517

Wm Bullock + Catherine
Powell - Sept 7. 1786.

Bullock. - wm. Tho, Jas John, +
Sarah orphans of Tho. Bullock decd.
Mary Bullock bound. 1714 D B2-271
D of W.

Thomas

Bullock

Wm, Thomas, John
James + Sarah orphans
of Thomas Bullock.
Wife Mary 1714
D. B2-271

Bullock

Tho. Bul. of Perquimmons
Co. in the Province of N.C.
Blacksmith. 1749
D B8-265

Bullock

a Tho. wm + Joseph
witnesses + mentioned
in a deed in 1756 on
page 450 - D B9.

Bullock

Tho. B of Co of Perquimmons
N. C. to John Lawrence
50 a - pt of pat granted
to Anthony Branch - 10-20-
1662. ad Lad transferred
to ad B. by a dd. June
Samuel Boeman - 11-25-
1753
1728.
D B9-182

Bullock

Thomas B. & Sons Tho &
James, Sons Wm, Thomas,
James Joseph & John, wife
Mary, brother Wm & John
Bullock Ex. 17 0 9/10
L & D B 2 - 529.

John

Bullock

Ind. 24 of Dec 1775 between John Bullock + Sarah B his wife of the Co. of Perquimons in the Province of N.C. to Tho. Newby of the Co. of Pq. 172a lying near the head of the western Branch of Nansemond River, sd land was given by Roger Newil to his dau Rachel Neville who intermarried with Wm Bullock father of the aforementioned John Bullock, who being the only

Bullock

An inventory + appraisement of the estate of John Bullock (of Joel) dec'd taken 16 day of Oct 1813
W. B. 13-344

The Estate of Joel Bullock dec'd in account current with Gideon Bullock, adm. 2-4-1813.
pd. John B. son of Joel
pd. Richard Pass in right of his wife
pd Wm B. son of Joel
W. B. 13-346

The Estate of Tho Bullock in acct C. with Gideon. 12-6-1813
W. B 13-347

Bullock

John Bullock w't to a dec'd in 170 6/5
D B 2-48

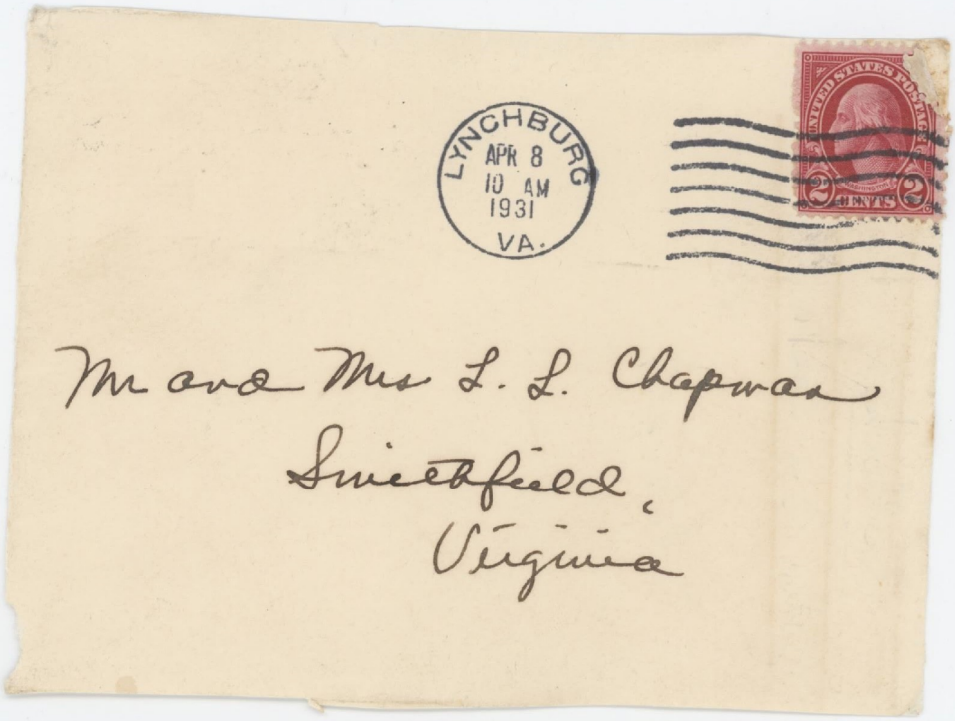

FRONT SIDE
FR - FRONT -

BK

BACK SIDE
-REVERSE-

Bullock

John B & Caster his wife.
1751

D. B8-407

Bullock.

Capt Hugh Bullock. –
Lying from the run that
falleth down by the Eastern
side of land known as
the wordyard, along the
Pocoson Rw.
CCW – P10 – B.

Hugh
James
Obadiah
Rich

Robert
Willis

Bullock

I do hereby certify that
Rich. Bullock is by Godds
Grace designed for London
this ye Gent? Shipping. +
if any have a just claim
agt him they may be satisfied
by him at Mr. Tho. Bushyr
as he affirms 168 4/5 –

Surry Co. D B 2 Small
49.

Obadiah Bullock.
Will to wife Chloe B, Son
Bookcajah B. daus Barbara B
son Thos B; gr. daus Eliz. Anne B
daus of my son Bookcajah, son
Jesse B.
wit
John B. (of Joseph)
Willis Bullock 12-6-1813
W. B13 – pg 349.

Bullock

James B to Geo. Washington
1732
D. D 4-72.

Bullock

Willis B. will wife Huldy
B, daus Polly B. daus. Elizabeth
Son Willis B. 5-1-1815-
W. B13. 469

Bullock

Robt. sons Joel + Isaac + Benjamin

Wife Martha. Joseph Harwood

Ex. 1754 - Pg 19.

Pg. 19.

Sussex Co. W. B. A - 19.

Thomas # Dixson	Administration requested by Henry Martin, who married Mary, the relict of the said Dixson. Securities: Thomas Moore & Robert Roe. D. May 2, 1670 R. June 24, 1670 Will Book 2, part 2, page 24 $ 1.00
Thomas # Dixon	Appraisement presented by Henry Martin, October 25, 1670. Examined: Thomas Barlow, Edward Brantley, Robert Roe, Charles Fort. Will Book 2, part 1, page 91 $ 1.50
Thomas # Dixon	Leg.-son William, the land which I bought of Godfrey Hunt, it being the land on which my son Thomas lived; son Nicholas; daughter Martha, now the wife of Thomas Pearse; grandson Thomas Dixon; wife Penelope; daughter Penelope, the wife of Joseph Bullock; daughter Mourning, wife of Joshua Crudup; daughter Patience, the wife of Jonas Shivers. Exs: wife and son Nicholas. Wit: Joseph Meredith, Robert Walker, Henry Bullard, Florence Bullard, Mary Simmonds. D. April 26, 1746 R. January 12, 1748 Will Book 5, page 141 $ 2.50
Thomas Dixon	Deed to Joseph Bullard. Land the said Dixon purchased from William Corbell of deed dated March 19, 1724. Bounding Thomas Pinners, Nicholas Dixon and Thomas Dixon. Wit: Joseph Meredith, Henry Bullard, Jonas Shivers and Florence Bullard. D. Septmber 11, 1747 R. October 8, 1747 Deed Book 7, page 513 $ 2.50 (Penelope Dixon, wife of said Thomas Dixon, was examined privily and relinquished her right of dower to land mentioned. 10/8/1847.)
William # Dixon	Appraisement of estate: By Jonas Shivers, Samuel Everett, Joseph Everett. Ordered May 6, 1762 R. July 2, 1767 Will Book 7, page 476 $ 2.00
Nicholas Dixon (son of Thos.) and wife Rachel Dixon (daughter of Benjamin Beale.)	Deed to Joseph Mathews; Nicholas Dixon of North Carolina, son of Thomas Dixon. Wife, Rachel Beale, daughter of Benjamin Beale. Part of 200 acres of land left said Nicholas by father in his last will and testament, dated April 26, 1746. Same land whereon he lived. Wit: Samuel Mathews, Samuel Everitt, Benjamin Beale. R. March 5, 1752 Deed Book 8, page 451 $ 2.50 Benjamin Beale WILL, mentions daughter Rachel Dixon. R. September 24, 1744 Will Book 4, page 512 $ 2.00
Joseph Bullock (wife Penelope Dixon)	Leg.-wife Penelope; son Willis; son Thomas. Executrix: Wife. Witnesses: William Howell and John Newman. D. March 10, 1750/51 R. November 7, 1751 Will Book 5, page 377 $ 1.50 Appraisal by Samuel Everett, William Everett, Thomas Sheavers. Signed by Penelope Bullock. Ordered Dec. 1761. R. August 5, 1762 Will Book 7, page 194
Willis Bullock	Leg.-wife Mary; son Willis; daughter Elizabeth; son Joseph. Exs: wife and Thomas Newman. Wit: John Wrench and Joseph Shivers. Security: Thomas Newman. R. August 6, 1782 R. May 2, 1782 Will Book 9, page 273 $ 3.00
Elizabeth Bullock	Marriage record to Nicholas Goodson, December 20, 1792. Surety: John Goodson. Married by Rev. William Hubard.
Elizabeth Bullock of Nansemond County, V	Marriage record to Thomas Pinner, May 1796. By Rev. Willis Wills.

	D. May 2, 1670 R. June 24, 1670 Will Book 2, part 2, page 24 $ 1.00
Thomas # Dixon	Appraisement presented by Henry Martin, October 25, 1670. Examined: Thomas Barlow, Edward Brantley, Robert Roe, Charles Fort. Will Book 2, part 1, page 91 $ 1.50
Thomas # Dixon	Leg.-son William, the land which I bought of Godfrey Hunt, it being the land on which my son Thomas lived; son Nicholas; daughter Martha, now the wife of Thomas Pearse; grandson Thomas Dixon; wife Penelope; daughter Penelope, the wife of Joseph Bullock; daughter Mourning, wife of Joshua Crudup; daughter Patience, the wife of Jonas Shivers. Exs: wife and son Nicholas. Wit: Joseph Meredith, Robert Walker, Henry Bullard, Florence Bullard, Mary Simmonds. D. April 26, 1746 R. January 12, 1748 Will Book 5, page 141 $ 2.50
Thomas Dixon	Deed to Joseph Bullard. Land the said Dixon purchased from William Corbell of deed dated March 19, 1724. Bounding Thomas Pinners, Nicholas Dixon and Thomas Dixon. Wit: Joseph Meredith, Henry Bullard, Jonas Shivers and Florence Bullard. D. Septmber 11, 1747 R. October 8, 1747 Deed Book 7, page 513 $ 2.50 (Penelope Dixon, wife of said Thomas Dixon, was examined privily and relinquished her right of dower to land mentioned. 10/8/1847.)
William # Dixon	Appraisement of estate: By Jonas Shivers, Samuel Everett, Joseph Everett. Ordered May 6, 1762 R. July 2, 1767 Will Book 7, page 476 $ 2.00
Nicholas Dixon (son of Thos.) and wife Rachel Dixon (daughter of Benjamin Beale.)	Deed to Joseph Mathews; Nicholas Dixon of North Carolina, son of Thomas Dixon. Wife, Rachel Beale, daughter of Benjamin Beale. Part of 200 acres of land left said Nicholas by father in his last will and testament, dated April 26, 1746. Same land whereon he lived. Wit: Samuel Mathews, Samuel Everitt, Benjamin Beale. R. March 5, 1752 Deed Book 8, page 451 $ 2.50
	Benjamin Beale WILL, mentions daughter Rachel Dixon. R. September 24, 1744 Will Book 4, page 512 $ 2.00
Joseph Bullock (wife Penelope Dixon)	Leg.-wife Penelope; son Willis; son Thomas. Executrix: Wife. Witnesses: William Howell and John Newman. D. March 10, 1750/51 R. November 7, 1751 Will Book 5, page 377 $ 1.50
	Appraisal by Samuel Everett, William Everett, Thomas Sheavers. Signed by Penelope Bullock. Ordered Dec. 1761. R. August 5, 1762 Will Book 7, page 194
Willis Bullock	Leg.-wife Mary; son Willis; daughter Elizabeth; son Joseph. Exs: wife and Thomas Newman. Wit: John Wrench and Joseph Shivers. Security: Thomas Newman. R. August 6, 1782 R. May 2, 1782 Will Book 9, page 273 $ 3.00
Elizabeth Bullock	Marriage record to Nicholas Goodson, December 20, 1792. Surety: John Goodson. Married by Rev. William Hubard.
Elizabeth Bullock of Nansemond County, Va.	Marriage record to Thomas Pinner, May 1796. By Rev. Willis Wills.
Jonas Shivers	Account of estate: Examined: Thomas Smelley, Robert Driver. Admin: William Shivers. Will Book 10, page 62. R. February 1, 1787 $ 1.50

Thomas Dixon #	Leg.- wife Penelope; son William; son Murphry; daughter Betsey; daughter Penelope; daughter Mary; daughter Martha Dixon. Exs: son William Dixon Witnesses: William Shivers, John Randall Dixon. D. December 31, 1791 R. February 3, 1794 Will Book 11, page 133	$ 2.00
William Dixon	Marriage record to Elizabeth Pope. December 28, 1790. Surety: Joseph Everett	
William Dixon and wife Elizabeth Dixon, of the County of Nansemond. (This county borders the North Carolina line.)	Deed to Nathaniel Pruden: This land was divided to William and Murphry Dixon, his brother, by the last will and testament of their father Thomas Dixon. D. November 28, 1810 R. May 6, 1811 Wit: Thomas Askew, Joseph Bradley and Thomas Bullock. Deed Book 21, page 369.	$ 2.00
Murphry Dixon	Marriage record to Lydia Haile. (September 15, 1792-ministers return) D. April 2, 1792 Surety: Horatio Green. Married by Rev. Willis Wills, a Methodist Minister.	
Murphrey Dixon and wife Lydia Dixon	Deed to Nathaniel Pruden: Part of the land left to him by his father Thomas Dixon. Witnesses: Thomas Gale, John Everitt, Lawrence Everitt. D. July 8, 1796 R. September 5, 1796 Deed Book 18, page 83.	$ 2.00
Thomas Dixon	No names used in legacies. Freed nine slaves when they became of lawful age. Just debts to be paid, and then distributed the balance of the estate among relatives according to heirship. Extr: Mills W. Darden Wit: John Babb, Snr., Charles Chapman, John W. Gay. D. March 12, 1832. Will Book 19, page 114.	$ 1.50
Thomas Dixon	Account of Sales: D. May 10, 1832 Will Book 21, page 185.	$ 6.00
	Account Current: Will Book 21, page 208.	$ 3.00

Abstracts as per letter. The one dated 1767 is not a Will on William Dixon, but enclosing data as to an Appraisement.

ALAN T. CALHOUN
JULIAN CALHOUN

A. M. LAW
KENDALL HOBBS
RICHARD R. WILLIAMS

DIAL 5429
TELETYPE ZP 76

BOX 1713 • 130 MORGAN SQUARE
SPARTANBURG, S. C.

Oct. 13, 1953

Clerk of Court
Isle of Wight Co.
Isle of Wight, Va.

Dear Sir:

I am trying to trace one of my family lines, the Dixon family, and note in Torrence's Virginia Wills & Administrations that the following wills are located in your courthouse.

You will find $2 enclosed, and I will appreciate your sending me a brief abstract of the following inventory and three wills:

Thomas Dixon 1670 (inventory)
Thomas Dixon 1748 (will)
William Dixon 1767 (will)
Thomas Dixon 1794 (will)

Kindly send me the names of wife, sons, daughters, executors, and witnesses. Also anything unusual might be noted, such as references to people or property outside the county or state.

Some of these Dixons moved to North Carolina, and I am interested in establishing this fact. If you find any Dixon deeds which indicate a connection with North Carolina, please let me know and I will be glad to send additional money.

I am descended from Dixon Calhoun whose mother was a Dixon. She was named Jemima Dixon, the dau. of Thomas Dixon of Edgecombe. My guess is that this Thomas Dixon was a first cousin of the Thomas Dixon who died in 1748 in Isle of Wight. Or perhaps he was a nephew of this one, and a first cousin of the Thomas Dixon who died in Isle of Wight in 1794.

Any assistance in this matter will be deeply appreciated.

Yours truly,

Alan T. Calhoun

Alan T. Calhoun